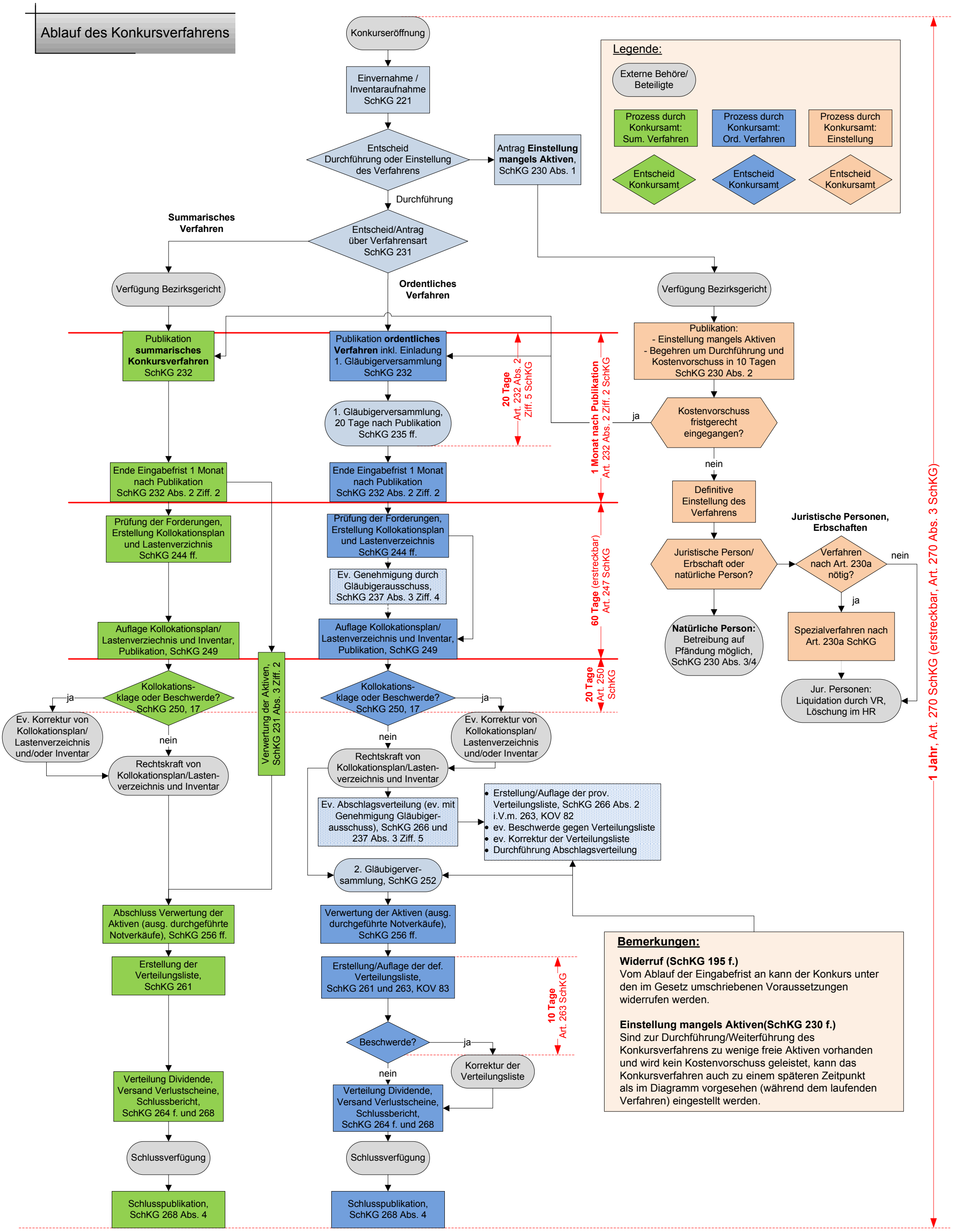Ablauf des Konkursverfahrens